

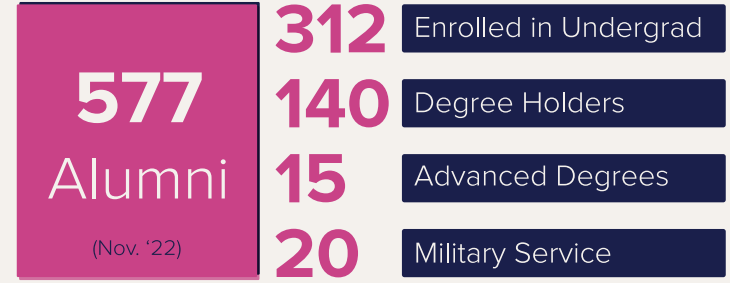

MISSION & VISION

The Baton Rouge Youth Coalition helps underserved youth enter, persist in, and graduate from college and earn career-track jobs. BRYC provides its "Fellows" with the best college-preparatory and persistence resources money can buy — for free — so they can maximize the economic value of their degrees, build the lives they want for themselves, and help future generations do the same.



PILLARS OF PERSISTENCE

80%

2- and 4-year combined degree completion for BRYC Fellows (Nov. '22)

Nearly 6x the national average for 4-year degree completion for lower-income students.



START STRONG

Emphasize smooth matriculation and freshman-to-sophomore year retention, which strongly predict persistence.



JOIN FORCES

Collaborate with LSU, Southern, BRCC, and the UL System to support our shared students, as set forth in formal agreements.



PRIORITIZE NEED

Collect and respond to monthly "pulse surveys" gauging College Fellows' academic, financial, and socioemotional well-being.



LAUNCH CAREERS

Position graduates for post-college success through job sourcing, application prep, and relevant professional introductions.



STAY CONNECTED

Keep BRYC Alumni meaningfully involved through volunteerism, twice-annual events, exclusive scholarships, and monthly newsletters.

POWER PLAYERS

These Alumni are exceptional, but not unique. They are among over 100 graduates who are converting their degrees into economic opportunity, which is what happens when underserved youth have the tools and ongoing guidance all young people need to realistically pursue their dreams.



Kimani Alexander
Southern University '21
Professional Photographer & Owner
K. Alexander Images
Zachary, LA

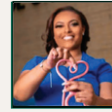

Katelyn Guillory
Southern University '22
Labor and Delivery Nurse
St. Mary Medical Center
Shreveport, LA

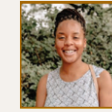

Taylor C. Scott, PhD
University of Wisconsin-Madison '15
Louisiana State University '22
Teaching Professional
Louisiana State University
Baton Rouge, LA



Amanda Alfaro*
Louisiana State University '17
Project Manager
Envoc
Baton Rouge, LA



Kaitlyn Mattox*
University of Louisiana-Lafayette '18
Accountant
Pennington Biomedical Research Center
Baton Rouge, LA



Jadarius Taylor
Dillard University '21
Mathematics Teacher
Birmingham City Schools
Birmingham, AL



Jamie Collins, LMSW
University of Louisiana-Lafayette '18
Louisiana State University '21
Children & Family Services Coordinator
Cancer Services
Baton Rouge, LA



Imani McCullam
University of Louisiana-Lafayette '22
Teaching Professional
ULL School of Music & Performing Arts
Lafayette, LA

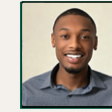

Donovan Thomas*
Howard University '22
Reporter
Atlanta-Journal Constitution
Atlanta, GA



Deventria Curtis
Louisiana State University '22
Product Development Analyst
Walmart Corporation
Bentonville, AR



LaKiya Nash
Southern University '22
Registered Nurse
Our Lady of the Lake
Baton Rouge, LA



Henry Thomas III
Southern University '21
Maintenance Engineer
Dow
Freeport, TX



Jayde Encalade, JD
University of Houston '15
Tulane Law School '21
Associate
Burns Charest
New Orleans, LA



Dominique Ricks, MA
University of Wisconsin-Madison '14, '18
Principal
Kromney Middle School
Middleton, WI



Brandon Vincent*
Loyola University of New Orleans '21
Safe Hopeful Healthy BR
Office of Mayor-President
Sharon Weston-Broome
Baton Rouge, LA



Miranda Jordan Gabriel*
Louisiana State University '14
Chief Executive Officer
Chipper Media
Baton Rouge, LA



Jonathan M. Scott
Morehouse College '16
Associate
PricewaterhouseCoopers
Atlanta, GA

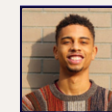

Tyler Williams*
Grinnell College '19
Software Development Engineer
Amazon
Washington, D.C.

MYEISHA ANDERSON Zachary '16
Oglethorpe '20

Alumna Myeisha Anderson was once a student in "Mr. Spielfogel's" 7th-grade Social Studies class before joining BRYC as a 10th-grader. After graduating from Oglethorpe University in 2020, she sought BRYC's career advice and instead got a job offer: first as a part-time admissions counselor and now a full-time operations manager. Not every Fellow will work at BRYC, but we commit to remaining a source of support for life. Persistence services are this commitment in action.

Stay in touch!
460 N 11th St | BR, LA 70806
bryc@thebryc.org | 225.456.5752
thebryc.org

* Denotes current or past BRYC volunteer